

ELEVATION
59'-1" (18.0)

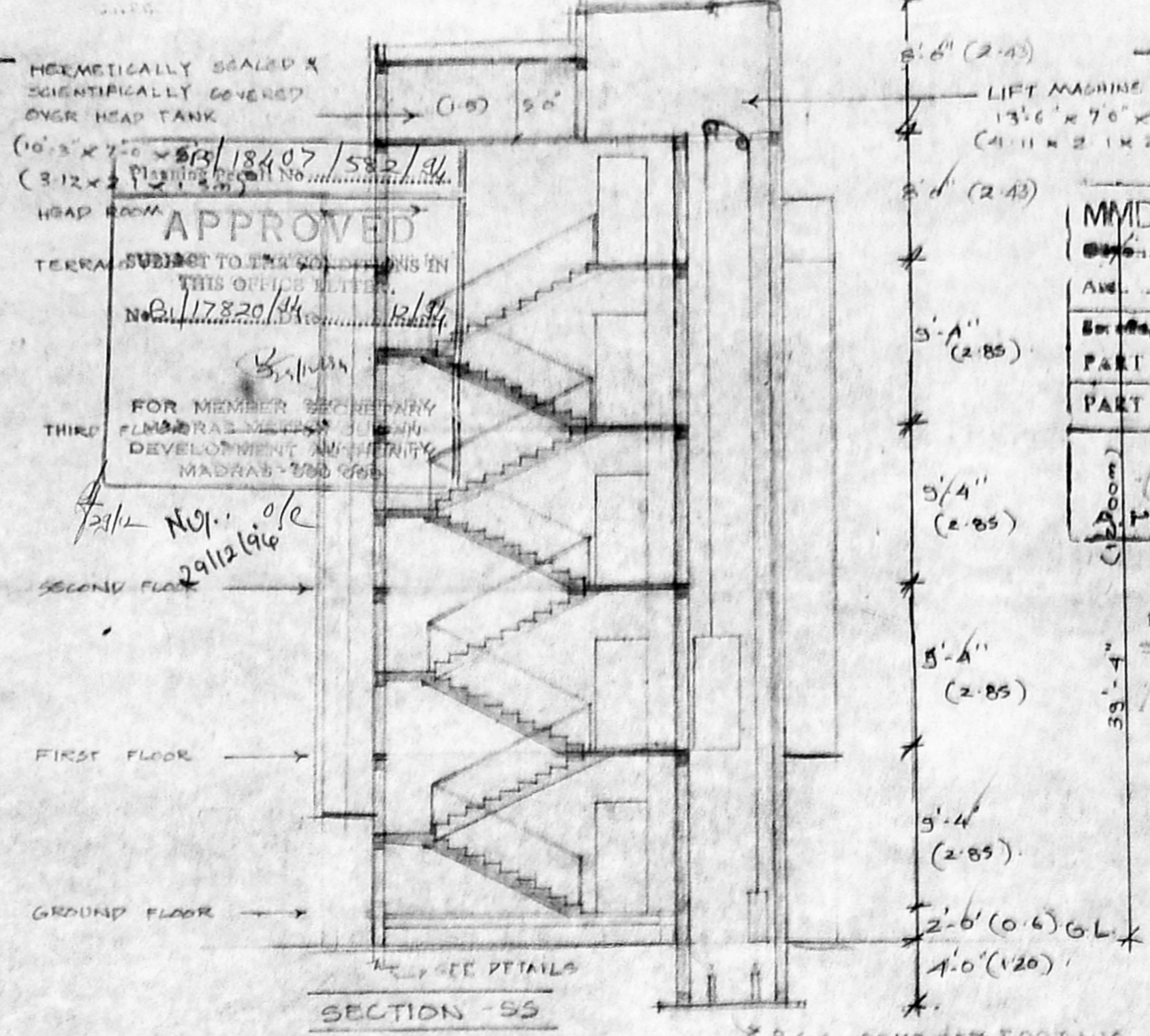

SECTION-SS
P.C.C. COMBINED FOOTING

MMDA [B/PP NO. 17820/94]
PART I
PART II

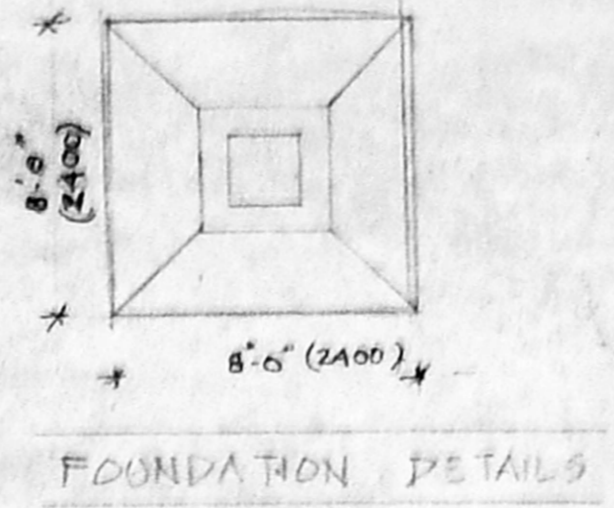

FOUNDATION DETAILS

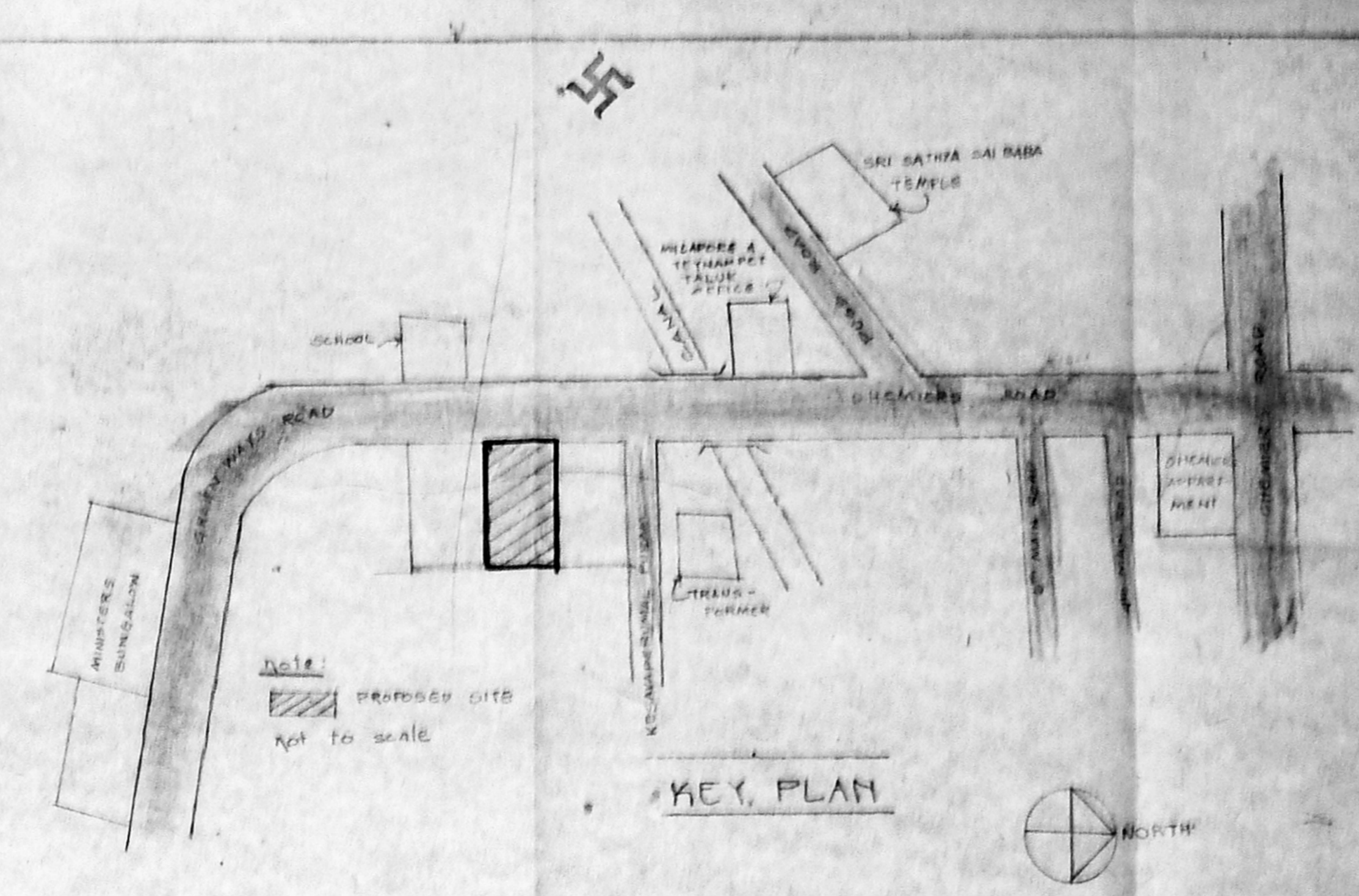

KEY PLAN

PROPOSED RESIDENTIAL BUILDING AT PLOT NO. 2, KESAVAPEROMALPURAM, COUDRY, GREENWAYS ROAD, MADRAS. S.N. 3950/2 OF MYLAPORE VILLAGE.

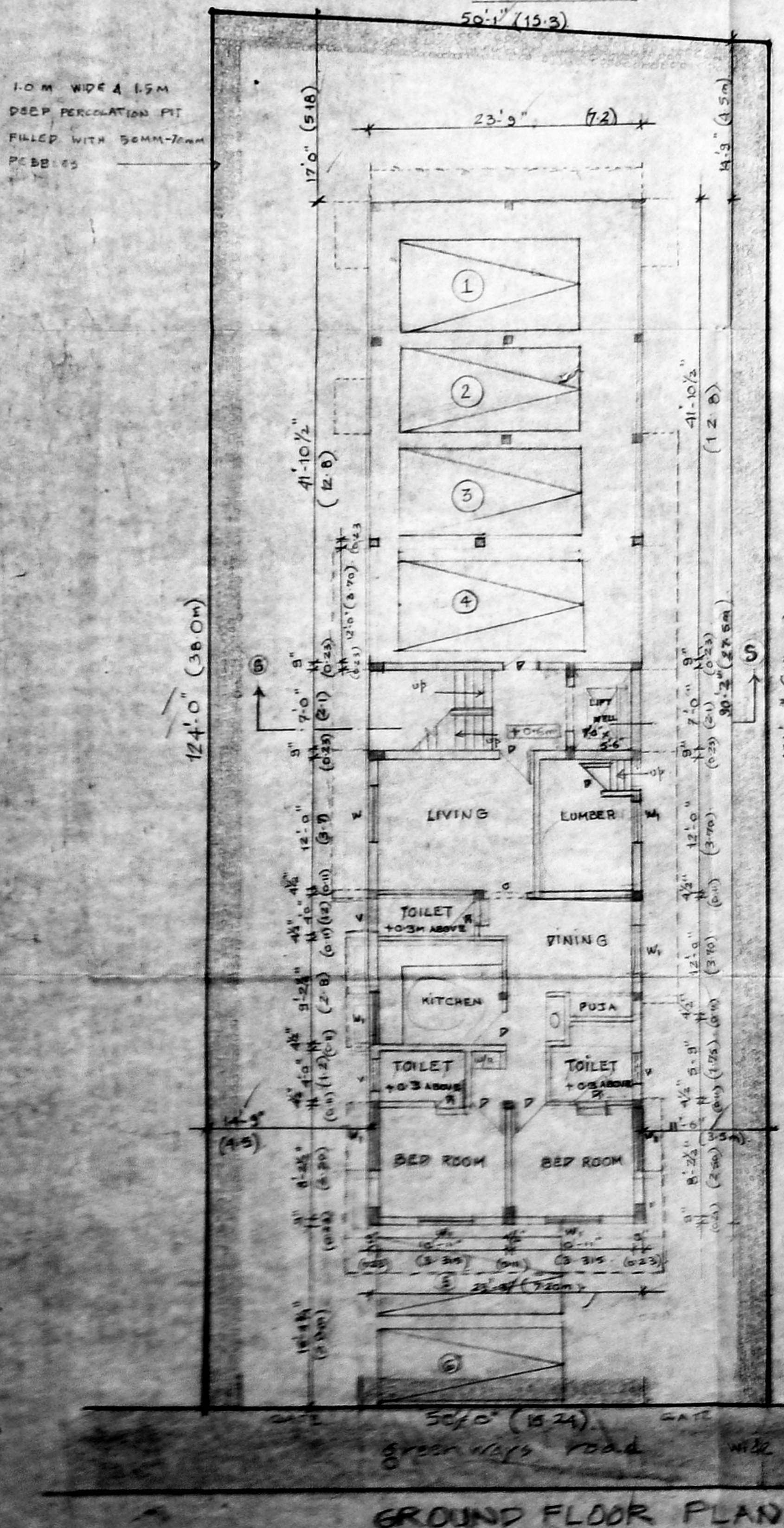

GROUND FLOOR PLAN

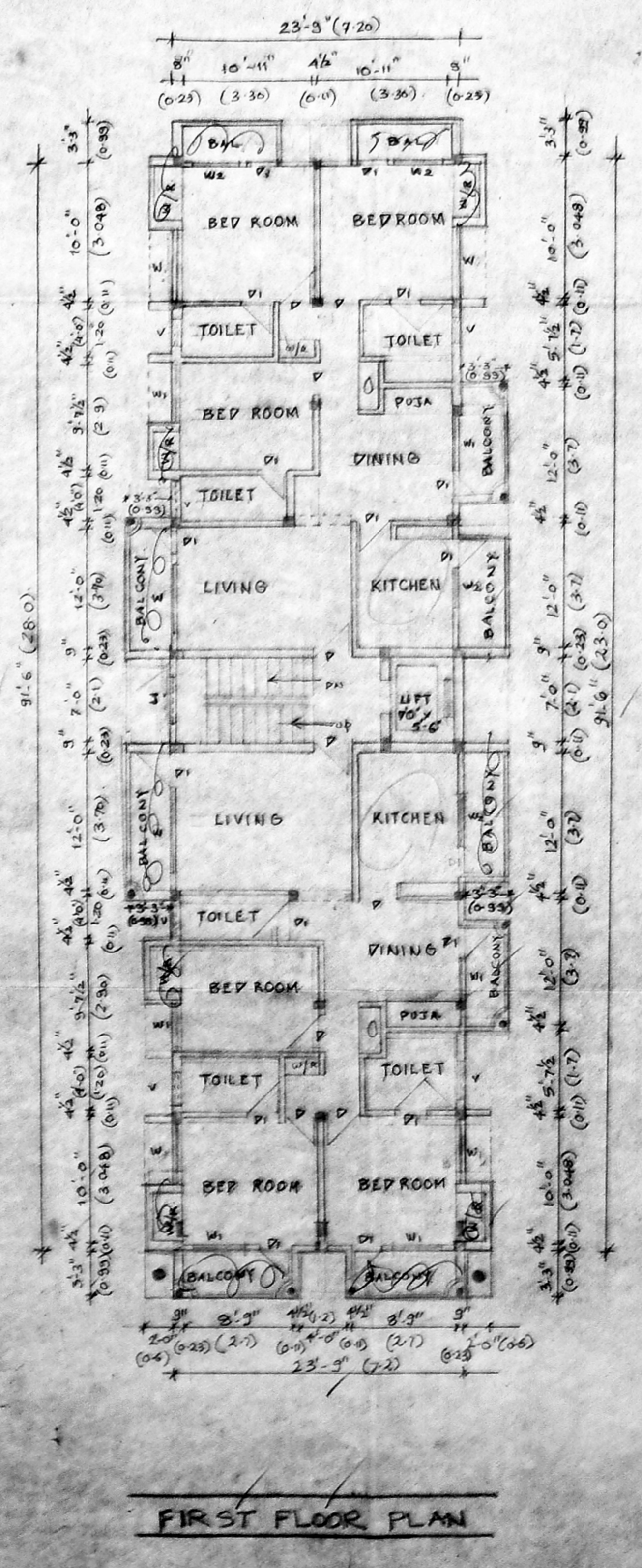

FIRST FLOOR PLAN

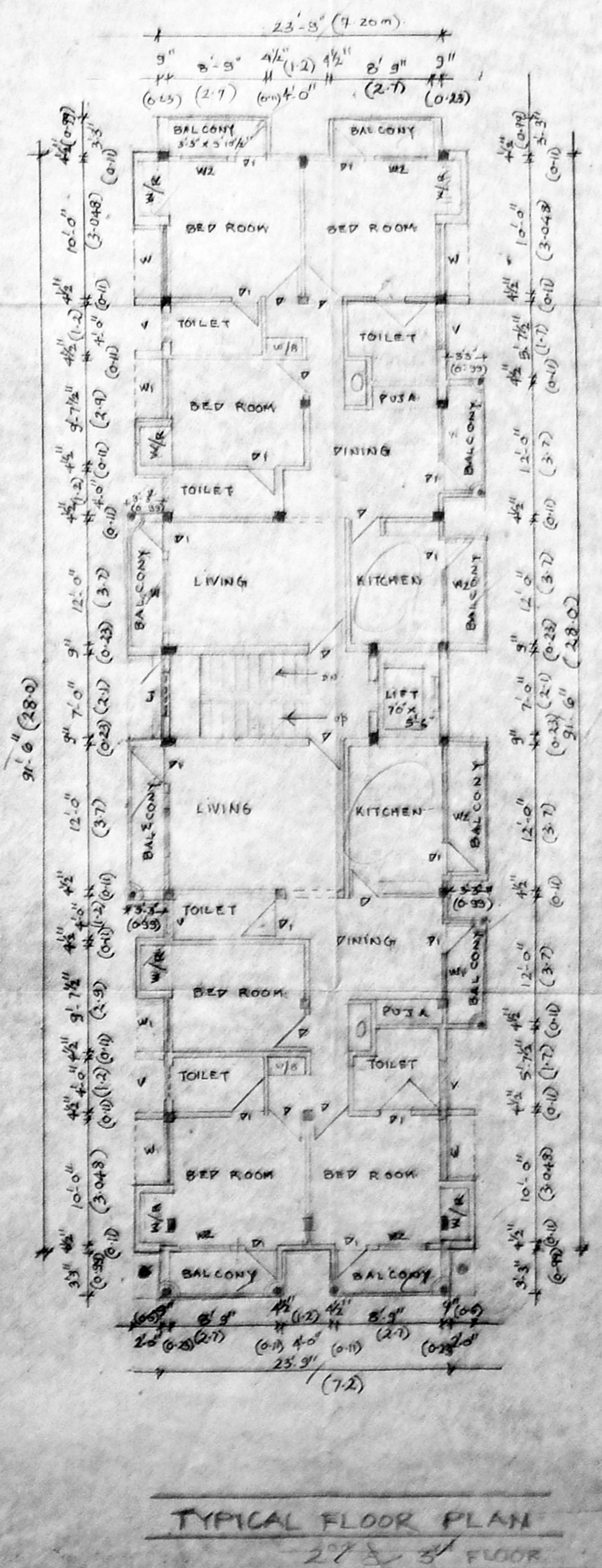

TYPICAL FLOOR PLAN
27'-3" FLOOR

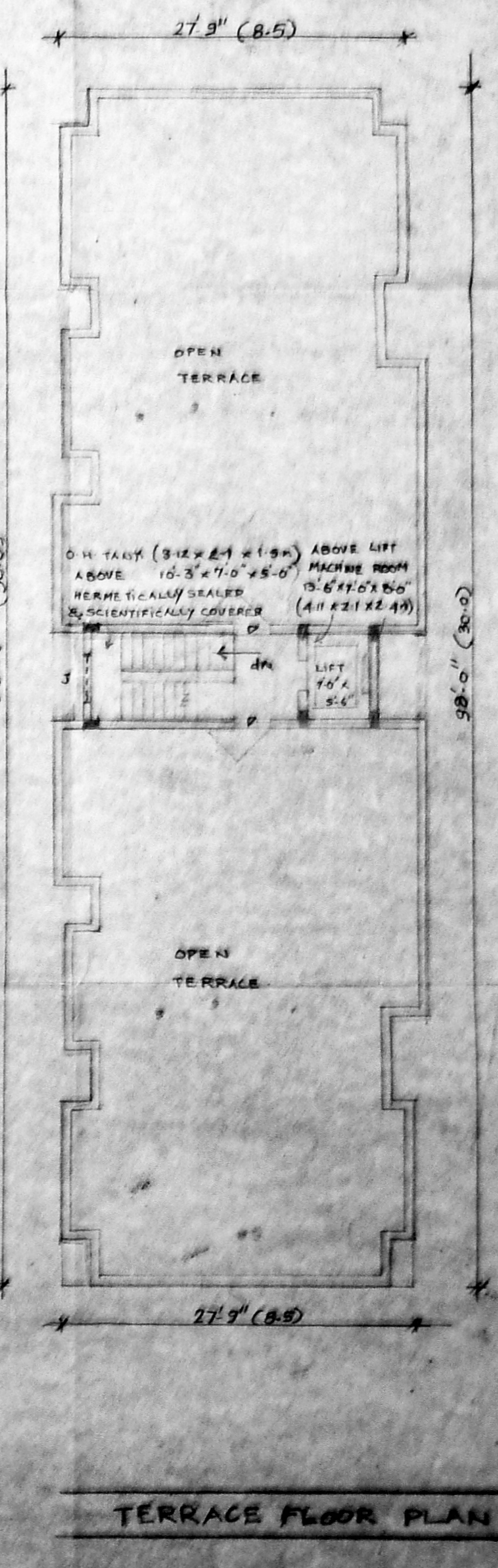

TERRACE FLOOR PLAN

AREA STATISTICS

PLOT AREA	8125 SFT	565.27 SQ. M.
GROUND FLOOR	3541.45	88.70
FIRST FLOOR	2533.375	242.00
SECOND FLOOR	2533.375	242.00
THIRD FLOOR	2533.375	242.00
TOTAL AREA	8766.172	814.70
FLOT COVERAGE	36%	
F.S.I.	1.43	
NO. OF DWELLING UNITS	7	

LEGEND

D	DOOR	2'-0" x 2'-0" (0.61x0.61)
DI	DOOR	2'-0" x 2'-0" (0.61x0.61)
W	WINDOW	6'-0" x 4'-0" (1.83x1.22)
WI	W.C.	4'-0" x 2'-0" (1.22x0.61)
W2	W.C.	4'-0" x 2'-0" (1.22x0.61)
V	VENTILATOR	3'-0" x 2'-0" (0.91x0.61)
J	JOLLY	4'-0" x 2'-0" (1.22x0.61)

REFERENCES

PROPOSED	[Symbol]
BOUNDARY	[Symbol]
ROAD	[Symbol]

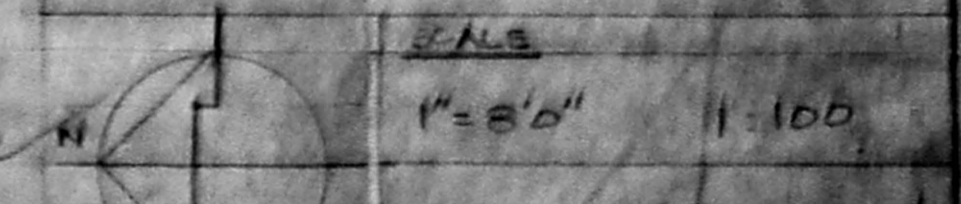

OWNER
[Signature]

ARCHITECT
K. S. PRASAD N. YALAVERTHI
24/23/15488
MADRAS - 18